Advisor:
Printed:

CHEMICAL ENGINEERING (128 hours)

Effective Fall 2018 (revised 1/31/2020)

DOE:
Class:
Flowchart: 9
Hours:

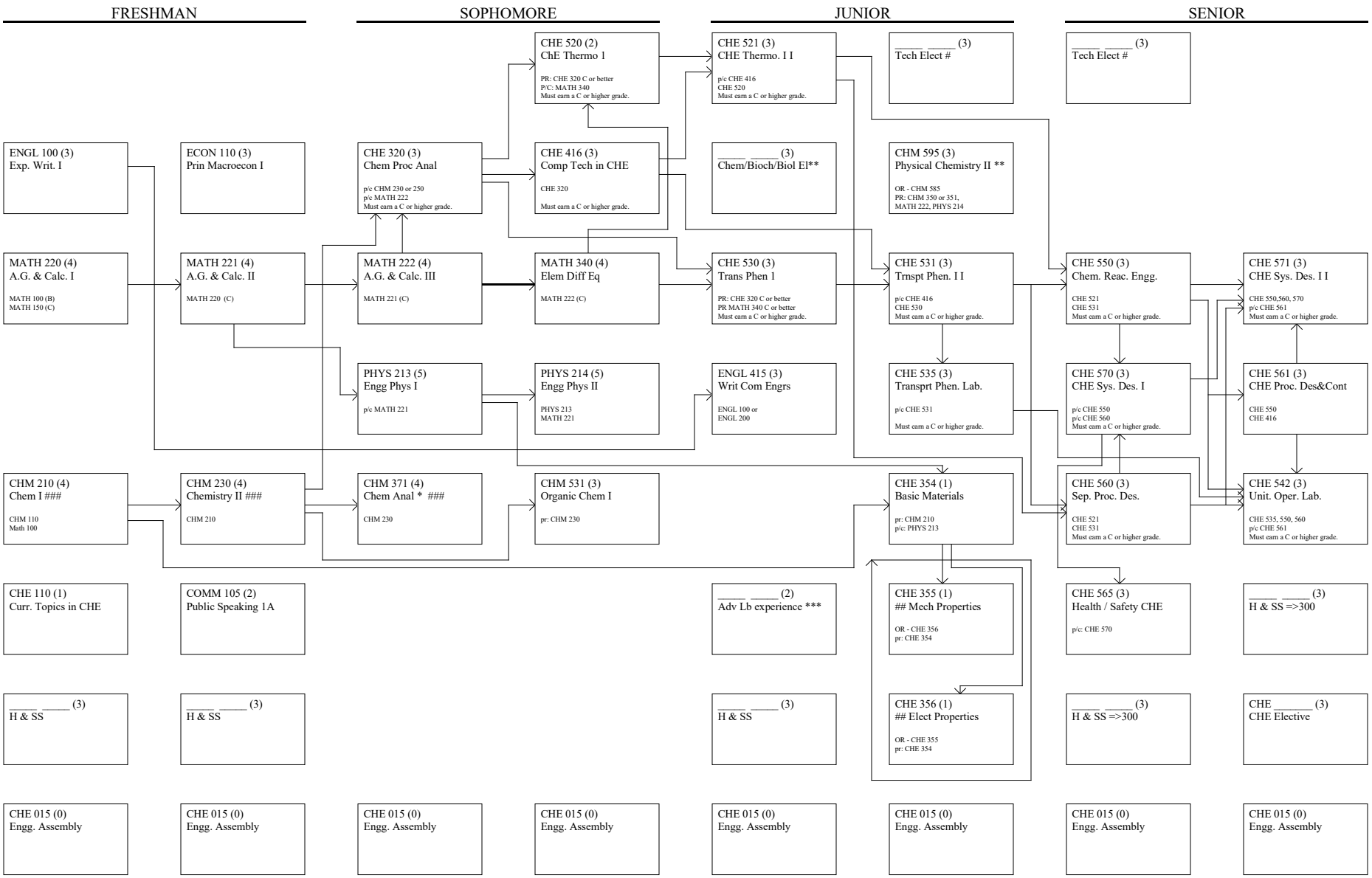

* Can substitute with CHM 566 + 567, but prereq. is CHM 550
** Must take CHM 585 or 595 - electives include: CHM 550, 566; BIOCH 521, 590, 755, 765; BIOL 450, 455, 500, 529, 541, or others above 450.
*** Must be one of CHM 532, 551, 566, 596, BIOCH 522, 756
# Must include CE 530 or CE 333 and ME 512, or one of EECE 510, 519, 557, 525
Must take CHE 355 or CHE 356
Take CHM 210, 230, and 371 OR (Honors Chem) CHM 220, 250, and 2 hours of TE.

Arrows to left side of course box indicates prerequisite course
Arrows to top and bottom of course box indicates p/c
p/c = prereq. or concurrent requirement

Currently Enrolled Passed Retaken Failed Warning